Photo by Robert E. Pankey

MRS. JAMES ANTHONY LUCADO
the former Miss Lynn Sharon Martin

Wed In Evening Ceremony

The marriage of Miss Lynn Sharon Martin to Mr. James Anthony Lucado took place Saturday evening, February 24, 1973 at 7:30 in Mount Comfort United Methodist Church in Appomattox.

The bride is the daughter of Mr. and Mrs. Rawlings Clayton Martin and the bridegroom is the son of Mr. and Mrs. Herbert Brandford Lucado, all of Appomattox.

The Rev. Leon Lawrence, pastor of the church, and the Rev. Thomas E. Jackson, pastor of United Methodist Church in Urbanna, officiated at the double ring ceremony.

The bride, escorted and given in marriage by her father, wore a gown fashioned of candlelight satin and re-embroidered Alencon lace. The bodice was finished with a high Victorian neckline and long trumpet sleeves. Motifs of the lace, which was etched with seed pearls, were appliqued on the bodice and sleeves and encircled the neckline. The floor length skirt ended in a cathedral train. Bands of lace cascade down the front of the skirt and motifs of the lace were appliqued on the train. Her veil was fingertip length mantilla of candlelight Brussels lace.

Miss Alice Yvonne Martin of Appomattox was her sister's maid of honor and her gown was fashioned of emerald green taffeta, with a bodice of tartan plaid taffeta in shades of green, red and white. The bodice was finished with a Peter Pan collar and with a ruffle down the front, over which she wore a short cape of emerald green taffeta which matched the floor length skirt.

Bridesmaids were Miss Denice Clapp of Madison Heights and Miss Paula Kristin Martin of Richmond, both cousins of the bride; Mrs. Michael Lucado of Lynchburg, sister-in-law of the bridegroom; Mrs. Allen Booth of Spout Spring and Miss Brenda Marsh of Appomattox, cousins of the bridegroom; and Miss Pat O'Brien of Richmond.

The bridesmaids dresses were of emerald green taffeta. The empire bodice was finished with a high neckline and long Bishop sleeves and self ruffle cascades over the shoulders and around the front and back of the bodice, with full, floor length skirts.

The bride's mother chose a floor length pink gown and wore an orchid corsage that blended with her gown.

The groom's mother wore a floor length gown of pale green and her corsage was a pale yellow orchid.

Mr. Lucado was his son's best man and ushers were Michael Lucado of Lynchburg, brother of the groom; Gregg Martin, brother of the bride; Warren Hillsman, cousin of the groom; Robert Keaton and Donnie Ferguson, all of Appomattox.

The Rev. Leon Lawrence, pastor of the church, provided a program of wedding music, singing "Because", "O Promise Me" and the "Wedding Prayer." Mrs. Wallace Moore was organist.

Mr. and Mrs. Martin entertained with a reception in the church social hall immediately following the ceremony. Mrs. Tylon Bollinger and Mrs. Leonard Anderson were in charge of arrangements and were assisted by Mrs. Mason Banton, Mrs. C. H. Martin, Mrs. Lillian Parker, Mrs. Ruth Moore and Mrs. John Franklin, Jr. Mrs. Maynard Bean of Richmond registered the guests.

The bride is a graduate of Appomattox County High School and attended Radford College and Central Virginia Community College.

The bridegroom is also a graduate of Appomattox High School and is a graduate of Central Virginia Community College.

For their southern wedding trip, the bride wore a blue pantsuit with a yellow corsage.

The couple will make their home in Gladstone.

Mr. and Mrs. John Godsey of Lynchburg and Mrs. Nettie McCormick of Appomattox visited their son and grandson in Mississippi and have returned home. They had a wonderful time.

Personels

Rev. and Mrs. David Bailey, of Gladys, visited in the home of Mr. and Mrs. Zack Cheatham over the week end.

* * *

Mrs. Bernice Gilbert was in Lynchburg General Hospital Saturday for x-rays following a fall.

* * *

Those who spent the week end in the home of Mr. and Mrs. C. Roland Smith were Mr. and Mrs. Charles R. Smith, Jr., and Mike and Pamela Moore of Virginia Beach.

Others calling in this same home over the week end were Mr. and Mrs. Joel W. Smith and son, Joel, Mr. and Mrs. Curtis B. Moore and boys, also Mrs. David Anderson all of Lynchburg; Mr. and Mrs. Ray Reynolds, Mr. and Mrs. Charles W. Smith and Wayne all of Richmond; Mr. North Robinson, Mr. Alfred Almond, Mr. and Mrs. Harold Kanipe, Mrs. Dorothy Garrett, Mrs. Mary Lizzie Ferguson, Mrs. Wade Ferguson, Mrs. Clark Moore, and Mrs. Tom Moore.

* * *

Mr. and Mrs. Phil Thompson and son, Eric, spent the week end with Mrs. Thompson's grandmother, Mrs. G. Lewis Doss. They were en route to Mississippi where Mr. Thompson will be stationed with the United States Air Force.

* * *

Abner Scruggs entered the Southside Community Hospital in Farmville today and will undergo surgery on Friday.

ANNOUNCE BIRTH

Mr. and Mrs. William W. Dickerson, Jr. of Prospect announce the birth of their second child Mark Cullen. He was born Feb. 7 in Virginia Baptist Hospital. Mr. and Mrs. Dickerson are also the parents of another son, William Matthew.

Mrs. Dickerson is the former Barbara Goin of Appomattox, daughter of Mrs. George W. Kress and the late DeWitt Talmadge Goin.

The paternal grandparents are Mr. and Mrs. Willie W. Dickerson of Farmville.

Carl Almond is a patient in the Virginia Baptist Hospital where he underwent surgery on Monday.

* * *

Gordon Staples is a patient in the Virginia Baptist Hospital where he is undergoing treatment.

* * *

Mr. and Mrs. Ken Coleman of Lexington spent the week end with his parents, Mr. and Mrs. Red Coleman.

* * *

E 3 Joel Thomas Watson, U.S. Navy arrived home over the week end after spending nine months on the U.S.S. America an Aircraft Carrier, in the war zone. His wife, Mrs. Judy Stanley Watson and their young daughter, Teresa, made their home here in one of the Ould apartments during his absence. Watson will return here this week end after receiving his discharge, having served 4 years in the Navy. He is the son of Mr. and Mrs. Thomas C. Watson.

* * *

The Wesley Fellowship Sunday School class of Memorial United Methodist Church enjoyed a dinner Saturday night at Charmos, the home of Mr. and Mrs. H. Webster Babcock. Mrs. Babcock is one of the teachers of this class.

Class members and their guests enjoyed group singing of the songs of yesteryears with Mrs. Neola B. Smith providing guitar music.

* * *

Mr. and Mrs. Jim Cobb, Mr. and Mrs. Walter "Buddy" Carson and Mr. and Mrs. Fred Lawson have returned from a four day stay at Miami Beach.

* * *

Mrs. Jerry A. Burke has returned home from the Lynchburg General Hospital where she underwent treatment.

* * *

Misses Judy Smith and Margaret Coleman of Richmond were week end guest of Miss Smith's parents, Mr. and Mrs. Grover E. Smith.

* * *

Rehearsal Party

Mr. and Mrs. H. Brandford Lucado entertained with an after rehearsal party on Friday evening, February 23rd, in the Fellowship Hall at Mount Comfort United Methodist Church honoring their son, James Anthony Lucado, and his fiancee, Miss Lynn Martin, whose wedding was an event of Saturday, February 24, 1973.

Attending were members of the wedding party and families of the honored couple.

The refreshment table was decorated with candelabra and greens carrying out the bridal motif.

Parties Honor Attendants

Miss Lynn Martin, bride-elect, entertained with a breakfast on Saturday morning, February 24th, at her home honoring the attendants in her wedding.

The marriage of Miss Martin to Mr. Jame sAnthony Lucado was an event of February 24, at Mount Comfort United Methodist Church.

Present for the breakfast were Miss Denice Clapp of Madison Heights, Miss Kristin Martin of Richmond, both cousins of the bride-elect; Mrs. Michael Lucado of Lynchburg, sister-in-law of the groom; Miss Brenda Marsh of Appomattox; Mrs. Allen Booth of Spout Spring, Miss Pat O'Brien of Richmond; and Miss Alice Yvonne Martin, sister of the bride-elect.

The table arrangement was done in red and white carnations and mums, carrying out the bridal motif.

J. Lloyd Hudson, Miss Mabel Hudson and Mrs. Eddie Wooldridge spent Saturday in Culpeper where they visited their sister, Mrs. Lucille H. Blanks, a resident at the Virginia Baptist Home.

* * *

Mrs. David Cyrus is reported to be satisfactorily improving at the Lynchburg General Hospital where she has been a patient for 10 days.

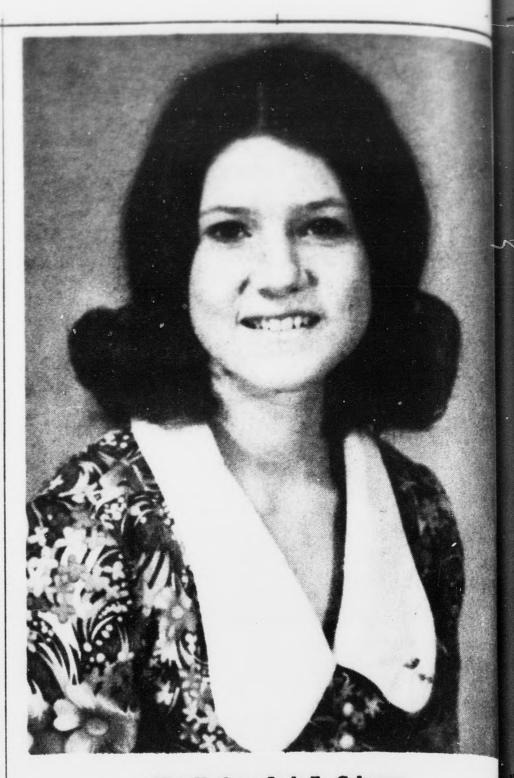

Miss Kathryn Isabelle Coleman

Wedding Is Planned

Mr. and Mrs. Walter Twyman Coleman of Appomattox, Virginia, announce the engagement of their daughter, Kathryn Isabelle, to Robert Lester Griggs, son of Mr. and Mrs. R. Griggs of Lynchburg, Va.

A graduate of Appomattox High School, Miss Coleman attended Radford College and is a candidate for a B.S. degree in elementary education from Longwood College in June. She is a member of Alpha Delta Pi sorority.

Mr. Griggs is a graduate of E. C. Glass High School and attended Central Virginia Community College. He is presently attending Old Dominion University, and is employed as designer with Teneco Co. at Newport News Shipbuilding and Dry Dock Co. He has completed a tour of duty with the U.S. Navy.

A June wedding is planned.

Mr. and Mrs. David Notestein and son left Sunday for a week's vacation in Florida.

* * *

Mrs. Audrey "Sis" Ferguson and Mrs. Dorothy Davidson were guests of honor at a dinner party at Jeanne's Coffee Shop Monday evening given by a group of friends. The occasion was in celebration of their birthdays and anniversaries.

TO CELEBRATE 50TH WEDDING ANNIVERSARY

Mr. and Mrs. Hugh E. Carwile, Sr. will celebrate their 50th wedding anniversary Sunday afternoon March 4 at the home of Mr. and Mrs. H. Carwile, Jr., from 2 until 4.

All friends and relatives invited.

TIRES ANOTHER CARLOAD JUST ARRIVED TIRES

PAMPLIN EXXON SERVICENTER

ROUTE 460 PAMPLIN, VIRGINIA

AUTO INSPECTION STATION-We HaveJust Qualified for State Auto Inspection

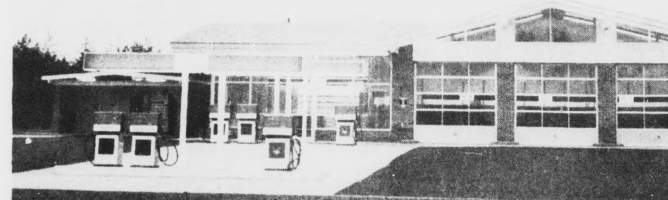

	SIZE	REG. PRICE	SALE	+ F. E. TAX
ATLAS	E78 X 14	$34.00	$22.68	$2.3[illegible]
Pacesetter	F78 X 14	$36.00	$23.95	$2.3[illegible]
Belted	G78 X 14 or 15	$39.00	$25.86	$2.6[illegible]
	H78 X 14 or 15	$43.00	$28.41	$2.7[illegible]

ATLAS 4 Ply Nylon
MILE PAK 600 X 13 BLACK $13.26 + F. E. TAX
4 Ply Polyester

MOUNTING FREE - WHITEWALLS $3.00 EXTRA

	SIZE	REG. PRICE	SALE PRICE	
ATLAS	E78 X 14 or 15	$26.93	$19.35	$2.24
Plycron	F78 X 14 or 15	$27.10	$20.41	$2.39
4 Ply Polyester	G78 x 14 or 15	$30.79	$22.27	$2.56

ATLAS GOLDENAIRE RADIAL TIRES

GR70 X 14 or 15	$68.00	$45.35	$3.0[illegible]
HR70 X 14 or 15	$71.33	$47.48	$3.3[illegible]

OTHER SIZES AT COMPARABLE SAVINGS

NO STAMPS GIVEN WITH TIRES

All Tires Mounted and Balanced FREE

"Story Hour" At Pamplin Elementary School

Volunteer Mother, Mrs. Glenn Morris, is shown above reading to pre-school children at Pamplin Elementary School Story Hour" last Wednesday. With Mrs. Morris are Billy Caldwell, Kenny Richardson, Carol Ann Jennings, Amy Morris, Don Covington, Candace Hix, Daisy Mae Chamber, Susan Reed and Sonny Reed.

Parent-Teacher Association volunteers at Pamplin Elementary School are providing a "Story Hour" for community pre-schoolers.

The volunteers plan a variety of activities which may include records and film strips, play activities outside, a special occasion party, as well as enjoyment of stories too good to miss.

Children who are four, five or six years old are invited to attend Story Hour held in the Pamplin Elementary School Media Center each Wednesday morning from 10:00 a.m. to 11:00 a.m.

WRECK ISLAND EXTENSION HOMEMAKERS CLUB

Mrs. Shirley Tanner was hostess to the Wreck Island Extension Homemaker's Club when it met in her home on Wednesday Feb. 21st at 1:30 p.m. There were seven members present.

Devotions were led by Mrs. Shirley Tanner with a reading "Faith or Feeling". Prayer by Mrs. Marie Carson.

Mrs. V. A. Staten president, conducted the business session, she announced the following events and urged participation by the members. On Tuesday, Feb. 27th Mrs. Becky Johnson arranged a tour to de John Bath Boutique the new boutique in Lynchburg which specializes in bathroom fixtures and decorations. This is the only store of its type within 200 miles of Lynchburg.

On March 27th the Spring meeting for District III will be held at Sweet Briar College in Amherst County. Registration begins at 9:15 with the program starting at 10:00. Lunch will be buffet and served by the college (price $2.00) Members are asked to contact Mrs. Becky Johnson by March 14th so she may make reservations and must need to collect money prior to the meeting to purchase lunch tickets.

A demonstration "Let's Decorate the Bathroon" was given by Mrs. Lucile Burnett. She gave some interesting points on bathroom wallcoverings, floorcoverings, paints, styles, shutters, shades. After colors have been chosen for these, add accessories, such as pictures, shelves, towel holders, towels, soap, decorative hardware, clothes hampers. Use a clock for a bare wall.

Members repeated the Homemaker's Creed, afterwards members enjoyed delicious refreshments served by the hostess.

The March meeting will meet in the home of Mrs. Irby Wheeler on March 15th at 1:30 p.m.

"Fancy Sandwices will be the topic for the demonstration.

Mrs. Tilden Lee, Secretary

JAYCEES LIGHT BULB SALE

MARCH 21st

HOLLYWOOD

Miss Elizabeth Kenzie of Maryland visited Miss Denise Webb during the week end and attended Sunday School at Hollywood Sunday.

Mrs. T. C. Harvey and Mrs. A. W. Slider were visitors last week in the home of Mr. and Mrs. L. H. Watson and family.

Mr. and Mrs. Frank Hancock of Richmond spent the week end with Mrs. Hancocks parents, Mr. and Mrs. J. L. Torrence. Mr. and Mrs. Torrence were dinner guest Sunday of Mr. and Mrs. Hancock at Parkway in Appomattox.

Mr. and Mrs. H. W. Jenkins visited Mr. and Mrs. Monroe Webb Thursday night.

We were very sorry to hear of the deaths last week of Mrs. Estelle Franklin, Mrs. Zada Bryant and Mrs. Earl Langrun. Deepest sympathy is extended their love ones.

Mr. Walker Webb spent Sunday with his sister, Mrs. Thelma Martin and brother Mr. Archie Webb.

Mr. Thomas Woodall of Covington and Mr. and Mrs. Dallas Mangus of Lynchburg visited Mrs. Charlie Bagby during the week end.

Mr. and Mrs. Kenneth Deaner and girls of Richmond and Mr. and Mrs. Bill Watson and son spent the week end with Mr. and Mrs. W. H. Wingfield and family.

Mr. and Mrs. R. M. Webb visited Mr. and Mrs. Lacy Morris Sunday afternoon. We are very sorry to hear of the illness of Mr. and Mrs. Morris and hope they may soon be well.

Mrs. C. J. Bagby and Thomas Woodall visited Mr. and Mrs. F. O. Covington of Lynchburg Friday. Mrs. Bagby was a supper guest in this home. Both Mr. and Mrs. Covington are on the sick list. We hope both may soon be feeling better.

We are very glad to know Mr. James Woodall of Spout Spring is able to be out again after having a very bad spell of flu. Mrs. M. L. Covington and Mrs. Charlie Bagby visited Mr. and Mrs. Woodall Sunday afternoon.

The W.M.S. of Hollywood Church will meet with Mrs. Raymond Franklin Wednesday, March 7th at 10:00 a.m. They will observe the week of prayer for Home Missions at this time.

FIGHT CANCER
American Cancer Society

GOOD VISION
Doesn't Cost . . . IT PAYS!
A. G. Jefferson
INCORPORATED
For complete eye care:
Consult Your EYE PHYSICIAN
Then See Your GUILD OPTICIAN
ALLIED ARTS BUILDING
2010 TATE SPRINGS RD
LYNCHBURG, VA
GUILD OPTICIANS
Registered Opticians

Miriam Ferris

FHA Girl of the Month

The Appomattox County High School Chapter Future Homemakers of America has chosen Miriam Ferris as the February Girl of the Month.

Miriam has been an outstanding member of the club, taking part in all activities. She took a very active part in the money making activities by setting up a booth and selling flavoring.

She is active in Federation activities, attending the meetings and taking part on the programs.

She has served on the Welfare Committee, taking food baskets and clothing to the needy, fruit to the nursing homes, and she helped give a party for the children at the Miller Home in Lynchburg.

Miriam is the Chapter Treasurer and also is the Chairman of the Finance Committee.

She attended the FHA FFA Camp last summer and has attended the meetings of the chapter.

Miriam is the daughter of Mrs. E. H. Ferris of Spout Spring.

Fashion

Spring showings are filled with feminine looking dresses. Soft jersey, organza and other fabrics are featured in full, long skirts.

Ruffles are quite popular--around the neckline, sleeves or hemline.

For the youngster, full short sleeves are seen on party dresses. Sashes are a part of many garments and flowers, as a decoration.

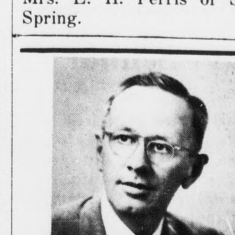

JOHN P. TAYLOR
Phone - 352-7916
Home - 352-7937
STATE FARM INSURANCE COMPANIES
Appomattox, Virginia

HAVE YOUR PRECIOUS PAPERS, DOCUMENTS, PICTURES, ETC.
LAMINATED
At The
TIMES-VIRGINIAN

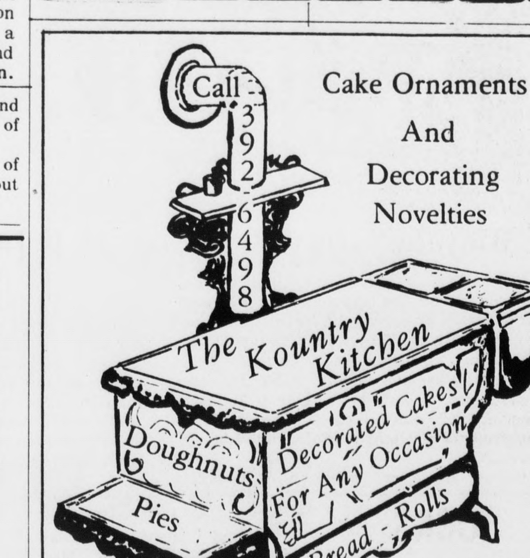

Cake Ornaments And Decorating Novelties

Route 2
Farmville, Va.

Our Specialty is WARMTH WITHOUT WORRY

We have thought of everything to assure you of clean uninterrupted heating comfort at lowest possible cost. That's because every protection for your physical comfort and peace of mind is included in our Sta-Warm Service.

Call us for full details

Appomattox Hdwe. Co.
Phone 352-7141
APPOMATTOX, VIRGINIA
AMERICAN

2015 WARDS RD. 1001 CHURCH ST. AND IN MADISON HEIGHTS
IN LYNCHBURG, VIRGINIA VIRGINIA

RETIREMENT IS MOST ENJOYABLE WHEN FUNDS ARE AVAILABLE . . .

Invest your funds here for monthly checks, mailed on the 15th. (Social Security Checks Received Third of Month)

"Where You Save Does Make A Difference"

INSURED · EQUAL HOUSING LENDER

INVEST	CHECK-A-MONTH
$ 5,000	$ 25.00
$10,000	$ 50.00
$20,000	$100.00

Larger monthly checks available by using principal.

Co-operative
BUILDING & LOAN ASSOCIATION

FACTORY-SPONSORED ANNUAL Magnavox SALE

SAVE up to $100.00

. . . on Magnavox Stereo Theatres, Stereo Consoles and Component Systems. Also enjoy great savings on Color and Monochrome TV, Radios, Tape Recorders, and Portable Phonographs. Shown below is just one of our many Magnavox Annual Sale Values. See them all—and save!

25" diagonal Total Automatic Color consoles with SS-85 Chassis

Mediterranean styling—model 7556

ANNUAL SALE PRICED / NOW $545.00

Your choice of five styles! Beautifully and authentically crafted—this superb console will always bring you brilliant color viewing with color-right, perfectly tuned pictures—*automatically!* And, it has the predominantly solid-state Magnavox SS-85 Chassis for great reliability and fine performance. Matrix picture tube and Quick-On. Also available in Contemporary, Early American, French and Italian Provincial styling. See them all . . . today!

Last 4 days - Ends March 5

HARRY HAGA
PROUDLY SERVING LYNCHBURG FOR 26 YRS.
LYNCHBURG'S LARGEST EXCLUSIVE APPLIANCE DEALER—"WE BACK OUR SALES WITH SERVICE"

2408 Wards Road—239-6921 LYNCHBURG, VA. Open Until 9 Pittman Plaza — 845-6061 LYNCHBURG, VA.